

## Central Mission Shotwell Street

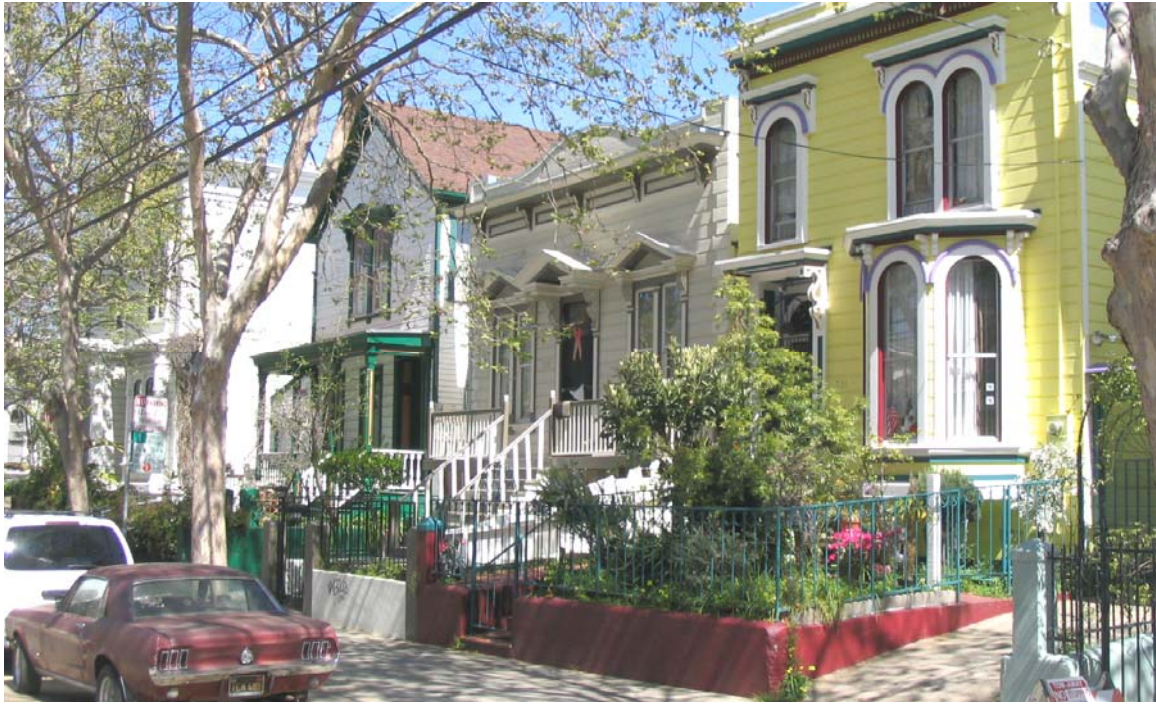

*East side of Shotwell Street between 21<sup>st</sup> and 22<sup>nd</sup> Streets.*

Boundaries: Shotwell Street between 20<sup>th</sup> and 25<sup>th</sup> Streets, as well as portions of South Van Ness Avenue and Folsom Street

Period of Significance: 1865 – 1905

Eligibility: National Register of Historic Places

Thematic Summary: This north-south linear area in the central Mission District resembles an “ideal” Victorian-era suburban neighborhood: a corridor of mostly high-style architecture and detached, single-family dwellings for the 19<sup>th</sup>-century middle classes. Located between very early streetcar lines on Howard (South Van Ness Avenue) and Folsom Streets, the area developed as one of the Mission’s early, prototypical residential neighborhoods.

This historic district, comprised of 134 contributors and 182 total properties, contains significant concentrations of some of the oldest extant properties in the Mission District, as well as some of the area’s finest architectural examples. Here may be found extraordinarily well-preserved buildings that date to the mid-1860s, including largely unaltered Greek Revival and “National” style folk

*San Francisco Planning Department – South Mission Historic Resources Survey  
Historic District Description*

residences, as well as extremely early Italianate style dwellings. In addition, the district includes grand townhomes, flats and residences from the early 1870s through the turn of the century. Shotwell Street, one of San Francisco's most representative and best-preserved 19<sup>th</sup>-century streetscapes, serves as the north-south spine of the district. The district also includes remnants of the famed "mansion row" along South Van Ness Avenue, formerly prestigious Howard Street, and portions of Folsom Street.



*Shotwell Street near 20<sup>th</sup> Street, February 5, 1887. (San Francisco Public Library Historical Photograph Collection Photo ID AAB-5310 and AAB-5309).*

In the 1850s and early 1860s, the district area, which runs through the center of the Mission District valley, was occupied by a pair of racetracks. The northern portion contained the Union Race Course. The half-mile racetrack was renovated in 1862 and renamed the Willows Trotting Park, but the increasing value of land in the Mission District proved more valuable than spectator ticket fees, and the final race was run on July 18, 1863. The area's development as one of the Mission's earliest residential suburbs followed soon thereafter, spurred on by the extension of horse-drawn streetcar lines on Folsom and Howard Streets.

To the south lay the Pioneer Race Track, owned and built in the early 1850s by pioneer settler George Treat, who was a racing aficionado, an ardent Abolitionist, and a U.S. Army veteran. During late 1861 and early 1862, the Pioneer Race Track briefly served as "Camp Alert" for Civil War volunteers. Though racing continued afterward, the increasing value of Mission District real estate pressured the Treats to sell off some of their holdings. The San Francisco Homestead Association purchased the racetrack in 1863, and twelve blocks of the tract were auctioned on February 15, 1864. As occurred to the north with the



*San Francisco Planning Department – South Mission Historic Resources Survey  
Historic District Description*

former Union Race Course, the western portion of the Pioneer Race Course (the area nearest to early transit lines on Folsom and Howard Streets) was subdivided and built out as one of the Mission's first neighborhoods. Extensions and improvements to these transit lines in the 1880s and 1890s promoted a near complete build-out of the area.



*West side of Folsom Street south of 25<sup>th</sup> Street.*

Highlights of the historic district include the block bounded by South Van Ness Avenue and Shotwell, 20<sup>th</sup>, and 21<sup>st</sup> Streets, which is one of the best-preserved historic blocks in the southern Mission District. The Shotwell Street segment features Greek Revival-style and Italianate-style residences, generously set back from the street on their lots, and dating from the mid-to-late 1860s. The South Van Ness Avenue (Howard Street) portion likewise includes 1860s Italianate-style buildings, as well as several outstanding residences including the John Coop home at 959 South Van Ness—one of San Francisco's most dramatic Queen Anne-style mansions. Further south along Shotwell Street between 21<sup>st</sup> and 22<sup>nd</sup> Streets are more examples of Greek Revival-style dwellings, mirrored rows of Italianate-style townhouses with angled bays, flat-front Italianate-style residences, and a very rare example of an L-shaped one-story Italianate-style cottage. Another highlight of this district includes seven single-family dwellings designed in early Italianate styles (ca. 1875) located on the west side of Folsom Street south of 25<sup>th</sup> Street. Five of the houses are flat-front designs and two feature angled bay windows running full height to the cornice. This grouping is

*San Francisco Planning Department – South Mission Historic Resources Survey  
Historic District Description*

distinguished by a shared development history, architectural cohesion and remarkable state of preservation. Several buildings appear to retain their original site walls and iron fencing, and none have garage additions to their front facades.

The district area is bisected by the former right-of-way of the San Francisco-San Jose (later Southern Pacific) Railroad, which was constructed in 1863-1864, approximately the same time as residential development began in the area. The railroad, which ran through the middle of several residential blocks in the Mission, crossed Shotwell Street at a southeast-northwest angle between 23<sup>rd</sup> & 24<sup>th</sup> streets. The railroad right-of-way was abandoned in the 1940s, leaving behind a historic condition, a break in the otherwise continuous residential streetscape.



City & County of San Francisco Planning Department  
 Eastern Neighborhoods Mission Area Plan  
 South Mission Historic Resources Survey

**CENTRAL MISSION SHOTWELL STREET HISTORIC DISTRICT**  
 Eligible for Listing in the National Register

- Historic District Boundary
- Historic District Contributor



Printed: 13 December, 2010

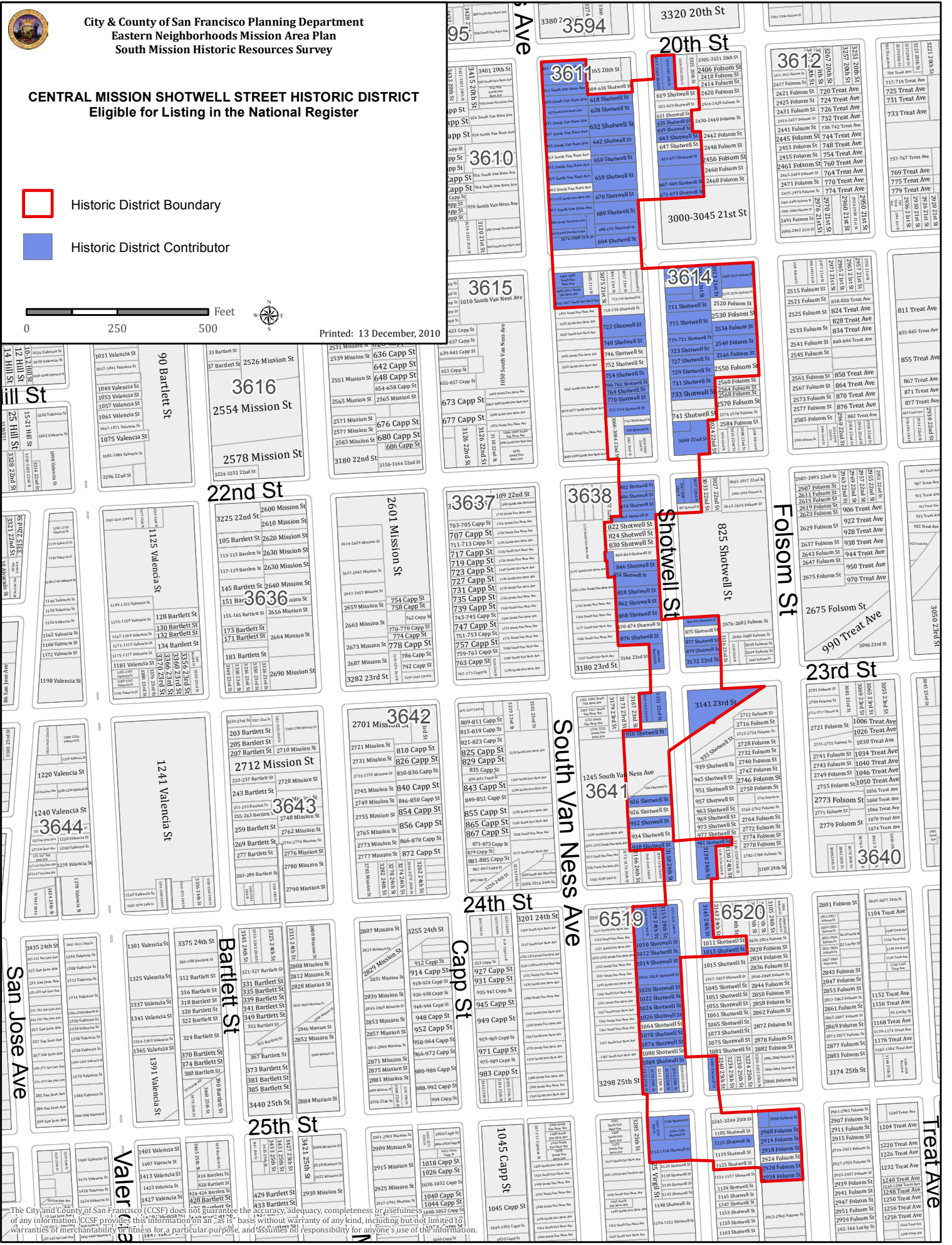

The City and County of San Francisco (CCSF) does not guarantee the accuracy, adequacy, completeness or usefulness of any information. CCSF provides this information on an "as is" basis without warranty of any kind, including but not limited to warranties of merchantability or fitness for a particular purpose, and assumes no responsibility for anyone's use of the information.

**San Francisco Planning Department - South Mission Historic Resource Survey  
Properties Located within Historic Districts (sorted by Historic District)**

Assessor Block-Lot	Address (Low #)	Address (High #)	Street	Attribute Code/Description 1	Attribute Code/Description 2	Year Built	Year Built Source	Primary Record (DPR 532A)	Architectural Style 1	Architectural Style 2	Retention of Historic Architecture	Historic District	CHRS	Listing Type	Resource Eligibility	Notes
3611-016	694	694	SHOTWELL ST	HP3. Multiple Family Property		1870	SFPUC water tap	Yes	Italianate		medium	Central Mission Shotwell Street	3D	Contributor	National Register & California Register	
3611-017	3074	3088	21ST ST	HP3. Multiple Family Property	HP6. 1-3 Story Commercial Building	1895	Sanborn Co. maps (est.)	Yes	Queen Anne	Queen Anne	medium	Central Mission Shotwell Street	3D	Contributor	National Register & California Register	2 buildings located on L-shaped lot. Former stables (circa 1895) located at back of lot facing 21st Street. See SFPL Historical Photo AAB-5309
3611-018	993	993	SOUTH VAN NESS AV	HP2. Single Family Property		1870	Architectural est.	Yes	Italianate		high	Central Mission Shotwell Street	3D, 3CS	Individual & Contributor	National Register & California Register	
3611-018A	989	989	SOUTH VAN NESS AV	HP3. Multiple Family Property		1881	SFPUC water tap	Yes	Italianate		high	Central Mission Shotwell Street	3D, 3CS	Individual & Contributor	National Register & California Register	
3611-019	977	977	SOUTH VAN NESS AV	HP3. Multiple Family Property		1895	Sanborn Co. maps (est.)	Yes	Queen Anne		high	Central Mission Shotwell Street	3D	Contributor	National Register & California Register	
3611-020	971	975	SOUTH VAN NESS AV	HP3. Multiple Family Property		1876	SFPUC water tap	Yes	Italianate		high	Central Mission Shotwell Street	3D, 3CS	Individual & Contributor	National Register & California Register	
3611-021	965	965	SOUTH VAN NESS AV	HP3. Multiple Family Property		1908	SF Assessor	Yes	Classical Revival		high	Central Mission Shotwell Street	3CS	Individual	California Register	
3611-022	959	959	SOUTH VAN NESS AV	HP3. Multiple Family Property		1889	SFPUC water tap	Yes	Queen Anne		high	Central Mission Shotwell Street	3B	Individual & Contributor	National Register & California Register	John Coop House. Built as personal residence by John Coop, head of the San Francisco Planing Mill.
3611-023	955	955	SOUTH VAN NESS AV	HP3. Multiple Family Property		1905	Sanborn Co. maps (est.)	Yes	Classical Revival		high	Central Mission Shotwell Street	3D, 3CS	Individual & Contributor	National Register & California Register	
3611-024	953	953	SOUTH VAN NESS AV	HP2. Single Family Property		1904	SF Assessor	Yes	None/Altered		low	Central Mission Shotwell Street	6Z	none	determined not eligible for listing	
3611-025	943	943	SOUTH VAN NESS AV	HP3. Multiple Family Property		1885	SFPUC water tap	Yes	Italianate		high	Central Mission Shotwell Street	3D, 3CS	Individual & Contributor	National Register & California Register	Architect Peter Schmidt (Haas-Lilienthal House) for John & Wilhelmina English. See SFPL Historical Photo AAB-4001 left side.
3611-026	937	937	SOUTH VAN NESS AV	HP2. Single Family Property		1868	1869 USCS map (est.)	Yes	Italianate		medium	Central Mission Shotwell Street	3D	Contributor	National Register & California Register	See SFPL Historical Photo AAB-4001 left side
3611-027	931	931	SOUTH VAN NESS AV	HP2. Single Family Property		1868	1869 USCS map (est.)	Yes	Italianate		high	Central Mission Shotwell Street	3D	Contributor	National Register & California Register	See SFPL Historical Photo AAB-4001 left side
3611-028	925	925	SOUTH VAN NESS AV	HP3. Multiple Family Property		1889	SFPUC water tap	Yes	Stick/Eastlake		high	Central Mission Shotwell Street	3D, 3CS	Individual & Contributor	National Register & California Register	Gable roof over boxed bay is missing. See SFPL Historical Photo AAB-4001 left side
3611-029	919	919	SOUTH VAN NESS AV	HP2. Single Family Property		1905	Sanborn Co. maps (est.)	Yes	Flemish	Classical Revival	high	Central Mission Shotwell Street	3B	Individual & Contributor	National Register & California Register	Zimmerman House, designed by Robert Zimmerman for his brother Charles Zimmerman.
3611-030	915	915	SOUTH VAN NESS AV	HP3. Multiple Family Property		1868	1869 USCS map (est.)	Yes	Italianate		high	Central Mission Shotwell Street	3D, 3CS	Individual & Contributor	National Register & California Register	
3611-031	907	907	SOUTH VAN NESS AV	HP3. Multiple Family Property		1874	SFPUC water tap	Yes	Italianate		medium	Central Mission Shotwell Street	3D	Contributor	National Register & California Register	
3611-032	901	901	SOUTH VAN NESS AV	HP3. Multiple Family Property	HP6. 1-3 Story Commercial Building	1890	SFPUC water tap	Yes	Stick/Eastlake		high	Central Mission Shotwell Street	3D, 3CS	Individual & Contributor	National Register & California Register	See SFPL Historical Photo AAB-4002 right side
3611-035	618	618	SHOTWELL ST	HP3. Multiple Family Property		1895	Sanborn Co. maps (est.)	Yes	Stick/Eastlake		high	Central Mission Shotwell Street	3D, 3CS	Individual & Contributor	National Register & California Register	Additional building (pre-1889) located at rear of lot.
3611-036	628	628	SHOTWELL ST	HP3. Multiple Family Property		1885	SFPUC water tap	Yes	Italianate		high	Central Mission Shotwell Street	3D	Contributor	National Register & California Register	
3611-037	632	632	SHOTWELL ST	HP3. Multiple Family Property		1875	Sanborn Co. maps (est.)	Yes	Italianate		high	Central Mission Shotwell Street	3D	Contributor	National Register & California Register	"Wash house" (pre-1889) located at rear of lot.
3611-039	642	642	SHOTWELL ST	HP3. Multiple Family Property		1889	Sanborn Co. maps (est.)	Yes	Stick/Eastlake		medium	Central Mission Shotwell Street	3D	Contributor	National Register & California Register	
3611-040	646	646	SHOTWELL ST	HP3. Multiple Family Property		1889	Sanborn Co. maps (est.)	Yes	Stick/Eastlake		high	Central Mission Shotwell Street	3B	Individual & Contributor	National Register & California Register	See SFPL Historical Photo AAB-5309
3611-041	650	650	SHOTWELL ST	HP3. Multiple Family Property		1890	Sanborn Co. maps (est.)	Yes	Stick/Eastlake		high	Central Mission Shotwell Street	3B	Individual & Contributor	National Register & California Register	See SFPL Historical Photo AAB-5309
3611-045	680	682	SHOTWELL ST	HP2. Single Family Property		1868	1869 USCS map (est.)	Yes	Greek Revival		high	Central Mission Shotwell Street	3D, 3CS	Individual & Contributor	National Register & California Register	2 buildings located on lot. This building is located at front of lot.
3611-045_1	680	682	SHOTWELL ST	HP2. Single Family Property		1870	Sanborn Co. maps (est.)	Yes	None/Altered		low	Central Mission Shotwell Street	6Z	none	determined not eligible for listing	2 buildings located on lot. This is former stables located at rear of lot, converted to residential.
3611-046	688	692	SHOTWELL ST	HP3. Multiple Family Property		1905	Sanborn Co. maps (est.)	Yes	Edwardian		high	Central Mission Shotwell Street	3D, 3CS	Individual & Contributor	National Register & California Register	See SFPL Historical Photo AAB-5309.
3611-047	671	673	SHOTWELL ST	HP3. Multiple Family Property		1899	SFPUC water tap	Yes	Stick/Eastlake		high	Central Mission Shotwell Street	3D, 3CS	Individual & Contributor	National Register & California Register	See SFPL Historical Photo AAB-5310
3611-048	667	669	SHOTWELL ST	HP3. Multiple Family Property		1885	Sanborn Co. maps (est.)	Yes	Stick/Eastlake		high	Central Mission Shotwell Street	3B	Individual & Contributor	National Register & California Register	See SFPL Historical Photo AAB-5310
3611-049	661	661	SHOTWELL ST	HP3. Multiple Family Property		1878	SF Assessor	Yes	Italianate		high	Central Mission Shotwell Street	3D, 3CS	Individual & Contributor	National Register & California Register	See SFPL Historical Photo AAB-5310
3611-050	651	657	SHOTWELL ST	HP3. Multiple Family Property		1885	Sanborn Co. maps (est.)	Yes	Stick/Eastlake		high	Central Mission Shotwell Street	3D	Contributor	National Register & California Register	See SFPL Historical Photo AAB-5310
3611-051	647	647	SHOTWELL ST	HP2. Single Family Property		1924	SF Assessor	Yes	None		medium	Central Mission Shotwell Street	6Z	none	determined not eligible for listing	
3611-052	643	643	SHOTWELL ST	HP3. Multiple Family Property		1895	SF Assessor	Yes	Stick/Eastlake		high	Central Mission Shotwell Street	3D	Contributor	National Register & California Register	
3611-053	639	639	SHOTWELL ST	HP2. Single Family Property		1884	SFPUC water tap/Architectural est.	Yes	Italianate		high	Central Mission Shotwell Street	3D	Contributor	National Register & California Register	Originally constructed as part of identical trio (3611/053/054/55). Construction date based on water tap date for 635 Shotwell St.
3611-054	635	635	SHOTWELL ST	HP3. Multiple Family Property		1884	SFPUC water tap	Yes	Italianate		medium	Central Mission Shotwell Street	3D	Contributor	National Register & California Register	Originally constructed as part of identical trio (3611/053/054/55). Renovated/expanded in 1907.
3611-055	631	631	SHOTWELL ST	HP2. Single Family Property		1884	SFPUC water tap/Architectural est.	Yes	None/Altered		low	Central Mission Shotwell Street	6Z	none	determined not eligible for listing	Originally constructed as part of identical trio (3611/053/054/55). Construction date based on water tap date for 635 Shotwell St.
3611-056	625	629	SHOTWELL ST	HP3. Multiple Family Property		1894	SFPUC water tap	Yes	Stick/Eastlake		low	Central Mission Shotwell Street	6Z	none	determined not eligible for listing	Additional dwelling (circa 1875) located at rear of lot; likely moved from front of lot.
3611-057	619	619	SHOTWELL ST			1963	SF Assessor	No				Central Mission Shotwell Street	n/a		not evaluated: less than 50 years old	
3611-058	3347	3349	20TH ST	HP3. Multiple Family Property	HP6. 1-3 Story Commercial Building	1890	SFPUC water tap	Yes	Stick/Eastlake		high	Central Mission Shotwell Street	3D, 3CS	Individual & Contributor	National Register & California Register	



**San Francisco Planning Department - South Mission Historic Resource Survey  
Properties Located within Historic Districts (sorted by Historic District)**

Assessor Block-Lot	Address (Low #)	Address (High #)	Street	Attribute Code/Description 1	Attribute Code/Description 2	Year Built	Year Built Source	Primary Record (DPR 532A)	Architectural Style 1	Architectural Style 2	Retention of Historic Architecture	Historic District	CHRS	Listing Type	Resource Eligibility	Notes
3611-059	3339	3345	20TH ST	HP3. Multiple Family Property		1891	SFPUC water tap	Yes	Stick/Eastlake		high	Central Mission Shotwell Street	3B	Individual & Contributor	National Register & California Register	
3611-062	658	658	SHOTWELL ST	HP2. Single Family Property		1868	Sanborn Co. maps (est.)	Yes	Italianate		high	Central Mission Shotwell Street	3D, 3CS	Individual & Contributor	National Register & California Register	2 buildings located on lot. This building is located to the north at front of lot. See SFPL Historical Photo AAB-5309
3611-062_1	658	658	SHOTWELL ST	HP3. Multiple Family Property		1885	Sanborn Co. maps (est.)	Yes	Stick/Eastlake		high	Central Mission Shotwell Street	3D, 3CS	Individual & Contributor	National Register & California Register	2 buildings located on lot. This building is located to the south at rear of lot. See SFPL Historical Photo AAB-5309
3611-074	670		SHOTWELL ST	HP2. Single Family Property		1885	SFPUC water tap	Yes	Stick/Eastlake		high	Central Mission Shotwell Street	3B	Individual & Contributor	National Register & California Register	2 buildings located on lot. This building is located at front of lot. See SFPL Historical Photo AAB-5309
3611-074_1	672		SHOTWELL ST	HP3. Multiple Family Property		1870	Sanborn Co. maps (est.)	Yes	Greek Revival		high	Central Mission Shotwell Street	3B	Individual & Contributor	National Register & California Register	2 buildings located on lot. This former stables is located at rear of lot. Also, see SFPL Historical Photo AAB-5309
3614-001	2500	2510	FOLSOM ST	HP3. Multiple Family Property	HP6. 1-3 Story Commercial Building	1895	Sanborn Co. maps (est.)	Yes	Edwardian		high	Central Mission Shotwell Street	3D, 3CS	Individual & Contributor	National Register & California Register	2 buildings located on lot with matching designs.
3614-002	2512	2516	FOLSOM ST	HP3. Multiple Family Property		1895	Sanborn Co. maps (est.)	Yes	None/Altered		low	Central Mission Shotwell Street	6Z	none	determined not eligible for listing	
3614-004	2534	2534	FOLSOM ST	HP2. Single Family Property		1868	1869 USCS map (est.)	Yes	Exotic Revival	Edwardian	high	Central Mission Shotwell Street	3D, 3CS	Individual & Contributor	National Register & California Register	Apparent façade renovation and bay window addition circa 1900.
3614-005	2540	2540	FOLSOM ST	HP3. Multiple Family Property		1895	Sanborn Co. maps (est.)	Yes	Exotic Revival	Edwardian	high	Central Mission Shotwell Street	3D, 3CS	Individual & Contributor	National Register & California Register	Apparent façade renovation circa 1900.
3614-006	2546	2546	FOLSOM ST	HP3. Multiple Family Property		1905	Sanborn Co. maps (est.)	Yes	Classical Revival		high	Central Mission Shotwell Street	3D, 3CS	Individual & Contributor	National Register & California Register	
3614-007	2550	2550	FOLSOM ST	HP3. Multiple Family Property		1868	1869 USCS map (est.)	Yes	Greek Revival	None/Altered	low	Central Mission Shotwell Street	6Z	none	determined not eligible for listing	Remnants of original water tower located at rear of lot.
3614-015	3040	3040	22ND ST	HP16. Religious Building		1886	SFPUC water tap	Yes	Greek Revival		medium	Central Mission Shotwell Street	3B	Individual & Contributor	National Register & California Register	Salem Evangelical Church (German), circa 1886-1915. First Adventist Christian Church, circa 1915-1945. Polish club hall, circa 1945. Eastern wing addition, circa 1945. Steeple removed after 1929. See SFPL Historical Photo AAB-5989.
3614-017	3050	3060	22ND ST	HP3. Multiple Family Property		1908	SF Assessor	Yes	Edwardian		high	Central Mission Shotwell Street	3CS	Individual	California Register	2 buildings located on lot; semi-attached with identical designs. See SFPL Historical Photo AAB-5989.
3614-017A	3062	3062	22ND ST	HP3. Multiple Family Property		1908	SF Assessor	No	Edwardian		high	Central Mission Shotwell Street	3CS	Individual	California Register	
3614-029	1015	1017	SOUTH VAN NESS AV	HP3. Multiple Family Property		1870	Sanborn Co. maps (est.)	Yes	Italianate		high	Central Mission Shotwell Street	3D, 3CS	Individual & Contributor	National Register & California Register	
3614-030	1009	1011	SOUTH VAN NESS AV	HP3. Multiple Family Property		1870	Sanborn Co. maps (est.)	Yes	Italianate		high	Central Mission Shotwell Street	3D, 3CS	Individual & Contributor	National Register & California Register	
3614-032	3075	3075	21ST ST	HP8. Industrial Building		1937	SF Assessor	No	Mission Revival		high	Central Mission Shotwell Street	7R	Individual (potential)	not determined: requires intensive research	Food manufacturing plant on multiple lots in 1948 (3614/032/062/063).
3614-032B	712	716	SHOTWELL ST	HP3. Multiple Family Property		1927	SF Assessor	Yes	Mediterranean Revival		high	Central Mission Shotwell Street	6L	none	determined not eligible for listing	
3614-033	718	720	SHOTWELL ST	HP3. Multiple Family Property		1870	Sanborn Co. maps (est.)	Yes	Greek Revival	None/Altered	low	Central Mission Shotwell Street	6Z	none	determined not eligible for listing	
3614-034	722	722	SHOTWELL ST	HP2. Single Family Property		1868	1869 USCS map (est.)	Yes	Italianate		medium	Central Mission Shotwell Street	3D	Contributor	National Register & California Register	Stables located at rear of lot.
3614-035	740	740	SHOTWELL ST	HP3. Multiple Family Property		1875	Sanborn Co. maps (est.)	Yes	Italianate		high	Central Mission Shotwell Street	3D	Contributor	National Register & California Register	
3614-035A	746	746	SHOTWELL ST	HP2. Single Family Property		1927	SF Assessor	Yes	Mediterranean Revival		high	Central Mission Shotwell Street	6L	none	determined not eligible for listing	
3614-037	754	754	SHOTWELL ST	HP2. Single Family Property		1899	SFPUC water tap	Yes	Queen Anne	Stick/Eastlake	high	Central Mission Shotwell Street	3D, 3CS	Individual & Contributor	National Register & California Register	
3614-038	760	762	SHOTWELL ST	HP2. Single Family Property		1870	Sanborn Co. maps (est.)	Yes	Italianate		high	Central Mission Shotwell Street	3D, 3CS	Individual & Contributor	National Register & California Register	Semi-attached building occupies multiple lots (3614/038/038A/038B).
3614-038A	764	764	SHOTWELL ST	HP2. Single Family Property		1870	Sanborn Co. maps (est.)	Yes	Italianate		medium	Central Mission Shotwell Street	3D	Contributor	National Register & California Register	Semi-attached building occupies multiple lots (3614/038/038A/038B).
3614-038B	770	770	SHOTWELL ST	HP2. Single Family Property		1870	Sanborn Co. maps (est.)	Yes	Italianate		medium	Central Mission Shotwell Street	3D	Contributor	National Register & California Register	Semi-attached building occupies multiple lots (3614/038/038A/038B).
3614-039	772	774	SHOTWELL ST	HP3. Multiple Family Property		1870	Sanborn Co. maps (est.)	Yes	Italianate		high	Central Mission Shotwell Street	3D, 3CS	Individual & Contributor	National Register & California Register	
3614-040	778	788	SHOTWELL ST	HP3. Multiple Family Property		1908	SF Assessor	Yes	Edwardian		high	Central Mission Shotwell Street	3CS	Individual	California Register	
3614-041	790	790	SHOTWELL ST	HP2. Single Family Property		1899	SFPUC water tap	Yes	Classical Revival		high	Central Mission Shotwell Street	3D	Contributor	National Register & California Register	
3614-042	747	747	SHOTWELL ST	HP2. Single Family Property		1886	SFPUC water tap	Yes	Stick/Eastlake		high	Central Mission Shotwell Street	3D	Contributor	National Register & California Register	Attached to church (3614/015); likely the parsonage.
3614-043	741	741	SHOTWELL ST	HP2. Single Family Property		1960	SF Assessor	Yes	None		high	Central Mission Shotwell Street	6L	none	determined not eligible for listing	
3614-044	737	737	SHOTWELL ST	HP3. Multiple Family Property		1899	SFPUC water tap	Yes	None		low	Central Mission Shotwell Street	6Z	none	determined not eligible for listing	
3614-045	733	733	SHOTWELL ST	HP2. Single Family Property		1868	1869 USCS map (est.)	Yes	Italianate		high	Central Mission Shotwell Street	3D, 3CS	Individual & Contributor	National Register & California Register	
3614-045A	731	731	SHOTWELL ST	HP2. Single Family Property		1868	1869 USCS map (est.)	Yes	Italianate		high	Central Mission Shotwell Street	3D, 3CS	Individual & Contributor	National Register & California Register	
3614-046	729	729	SHOTWELL ST	HP2. Single Family Property		1868	1869 USCS map (est.)	Yes	Italianate		high	Central Mission Shotwell Street	3D, 3CS	Individual & Contributor	National Register & California Register	
3614-047	727	727	SHOTWELL ST	HP2. Single Family Property		1868	1869 USCS map (est.)	Yes	Greek Revival		high	Central Mission Shotwell Street	3D, 3CS	Individual & Contributor	National Register & California Register	
3614-048	725	725	SHOTWELL ST			0	SF Assessor	No				Central Mission Shotwell Street	n/a		not evaluated: vacant property	Sliver parcel associated with 3614/047.
3614-049	723	723	SHOTWELL ST	HP3. Multiple Family Property		1868	1869 USCS map (est.)	Yes	Italianate		high	Central Mission Shotwell Street	3D, 3CS	Individual & Contributor	National Register & California Register	
3614-050	719	721	SHOTWELL ST	HP3. Multiple Family Property		1868	1869 USCS map (est.)	Yes	Italianate		high	Central Mission Shotwell Street	3D, 3CS	Individual & Contributor	National Register & California Register	

**San Francisco Planning Department - South Mission Historic Resource Survey  
Properties Located within Historic Districts (sorted by Historic District)**

Assessor Block-Lot	Address (Low #)	Address (High #)	Street	Attribute Code/Description 1	Attribute Code/Description 2	Year Built	Year Built Source	Primary Record (DPR 532A)	Architectural Style 1	Architectural Style 2	Retention of Historic Architecture	Historic District	CHRS	Listing Type	Resource Eligibility	Notes
3614-052	715	715	SHOTWELL ST	HP2. Single Family Property		1868	1869 USCS map (est.)	Yes	Italianate		high	Central Mission Shotwell Street	3B	Individual & Contributor	National Register & California Register	Stables located at rear of lot.
3614-053	711	711	SHOTWELL ST	HP2. Single Family Property		1872	SFPUC water tap	Yes	Edwardian	Italianate	medium	Central Mission Shotwell Street	3D	Contributor	National Register & California Register	Bay window addition and horizontal rear addition circa 1915.
3614-054	709	709	SHOTWELL ST	HP2. Single Family Property		1875	Sanborn Co. maps (est.)	Yes	Italianate		high	Central Mission Shotwell Street	3D, 3CS	Individual & Contributor	National Register & California Register	Semi-attached building occupies multiple lots (3614/054/054A/054B/054C/054D).
3614-054A	707	707	SHOTWELL ST	HP2. Single Family Property		1875	Sanborn Co. maps (est.)	Yes	Italianate		high	Central Mission Shotwell Street	3D, 3CS	Individual & Contributor	National Register & California Register	Semi-attached building occupies multiple lots (3614/054/054A/054B/054C/054D).
3614-054B	705	705	SHOTWELL ST	HP2. Single Family Property		1875	Sanborn Co. maps (est.)	Yes	None/Altered		low	Central Mission Shotwell Street	6Z	none	determined not eligible for listing	Semi-attached building occupies multiple lots (3614/054/054A/054B/054C/054D).
3614-054C	703	703	SHOTWELL ST	HP2. Single Family Property		1875	Sanborn Co. maps (est.)	Yes	Italianate	None/Altered	medium	Central Mission Shotwell Street	3D	Contributor	National Register & California Register	Semi-attached building occupies multiple lots (3614/054/054A/054B/054C/054D).
3614-054D	701	701	SHOTWELL ST	HP2. Single Family Property		1875	Sanborn Co. maps (est.)	Yes	Italianate		high	Central Mission Shotwell Street	3D, 3CS	Individual & Contributor	National Register & California Register	Semi-attached building occupies multiple lots (3614/054/054A/054B/054C/054D).
3614-055	3025	3025	21ST ST	HP2. Single Family Property		1875	Sanborn Co. maps (est.)	Yes	Italianate		high	Central Mission Shotwell Street	3D, 3CS	Individual & Contributor	National Register & California Register	
3614-056	3023	3023	21ST ST	HP3. Multiple Family Property		1870	Sanborn Co. maps (est.)	Yes	Greek Revival	None/Altered	medium	Central Mission Shotwell Street	3D	Contributor	National Register & California Register	
3614-059	3061	3061	21ST ST	HP3. Multiple Family Property		1963	SF Assessor	No	Modern		high	Central Mission Shotwell Street	n/a		not evaluated: less than 50 years old	
3614-060	3057	3057	21ST ST	HP3. Multiple Family Property		1963	SF Assessor	No	Modern		high	Central Mission Shotwell Street	n/a		not evaluated: less than 50 years old	
3614-061	700	700	SHOTWELL ST	HP3. Multiple Family Property		1963	SF Assessor	No				Central Mission Shotwell Street	n/a		not evaluated: less than 50 years old	
3614-062	1001	1005	SOUTH VAN NESS AV	HP3. Multiple Family Property	HP6. 1-3 Story Commercial Building	1890	SF Assessor	Yes	Italianate	19th Century Commercial	medium	Central Mission Shotwell Street	3D	Contributor	National Register & California Register	Food manufacturing plant on multiple lots in 1948 (3614/032/062/063).
3614-063	3085	3085	21ST ST	HP8. Industrial Building		1921	SF Assessor	No	Mission Revival		medium	Central Mission Shotwell Street	7R	Individual (potential)	not determined: requires intensive research	Food manufacturing plant on multiple lots in 1948 (3614/032/062/063).
3614-066	2520	2520	FOLSOM ST	HP3. Multiple Family Property		1978	SF Assessor	No				Central Mission Shotwell Street	n/a		not evaluated: less than 50 years old	
3614-067	2530	2530	FOLSOM ST			1978	SF Assessor	No				Central Mission Shotwell Street	n/a		not evaluated: less than 50 years old	
3614-087	752	752	SHOTWELL ST			1993	SF Assessor	No				Central Mission Shotwell Street	n/a		not evaluated: less than 50 years old	
3638-020	3132	3132	23RD ST	HP3. Multiple Family Property		1905	Sanborn Co. maps (est.)	Yes	Edwardian		high	Central Mission Shotwell Street	3D, 3CS	Individual & Contributor	National Register & California Register	
3638-021	880	890	SHOTWELL ST	HP3. Multiple Family Property		1897	SFPUC water tap	Yes	Stick/Eastlake		high	Central Mission Shotwell Street	3D, 3CS	Individual & Contributor	National Register & California Register	
3638-037	806	806	SHOTWELL ST	HP2. Single Family Property		1868	1869 USCS map (est.)	Yes	Italianate		high	Central Mission Shotwell Street	3D, 3CS	Individual & Contributor	National Register & California Register	
3638-038	814	814	SHOTWELL ST	HP2. Single Family Property		1868	1869 USCS map (est.)	Yes	Italianate		high	Central Mission Shotwell Street	3D, 3CS	Individual & Contributor	National Register & California Register	Originally connected to 816 Shotwell Street (adjacent).
3638-039	816	816	SHOTWELL ST	HP3. Multiple Family Property		1868	1869 USCS map (est.)	Yes	Italianate		high	Central Mission Shotwell Street	3D, 3CS	Individual & Contributor	National Register & California Register	Originally connected to 814 Shotwell Street (adjacent). Large post-1914 addition in rear
3638-040	822	822	SHOTWELL ST	HP2. Single Family Property		1915	SF Assessor	Yes	None		low	Central Mission Shotwell Street	6Z	none	determined not eligible for listing	
3638-040A	824	824	SHOTWELL ST	HP2. Single Family Property		1916	SF Assessor	Yes	None		high	Central Mission Shotwell Street	6L	none	determined not eligible for listing	
3638-040B	830	830	SHOTWELL ST	HP3. Multiple Family Property		1922	SF Assessor	Yes	None		high	Central Mission Shotwell Street	6L	none	determined not eligible for listing	
3638-041	840	844	SHOTWELL ST	HP3. Multiple Family Property		1905	SF Assessor	Yes	Edwardian		high	Central Mission Shotwell Street	3CS	Individual	California Register	Additional building (circa 1885) located at rear of lot.
3638-042	846	846	SHOTWELL ST	HP2. Single Family Property	HP3. Multiple Family Property	1870	SFPUC water tap	Yes	Italianate	None/Altered	medium	Central Mission Shotwell Street	3D	Contributor	National Register & California Register	Additional building (circa 1910) located at rear of lot.
3638-043	854	854	SHOTWELL ST	HP3. Multiple Family Property		1875	Sanborn Co. maps (est.)	Yes	Italianate		high	Central Mission Shotwell Street	3D, 3CS	Individual & Contributor	National Register & California Register	Unusual L-shaped lot. Wagon shed (circa 1905) located at rear of lot.
3638-044	858	858	SHOTWELL ST	HP2. Single Family Property		1866	Plaque on building	Yes	Greek Revival		high	Central Mission Shotwell Street	3D, 3CS	Individual & Contributor	National Register & California Register	
3638-045	862	862	SHOTWELL ST	HP3. Multiple Family Property		1899	SFPUC water tap	Yes	Stick/Eastlake		high	Central Mission Shotwell Street	3D, 3CS	Individual & Contributor	National Register & California Register	Single-family converted to apartments. Stables (pre-1900) located at rear of lot.
3638-046	868	868	SHOTWELL ST	HP3. Multiple Family Property		1877	SFPUC water tap	Yes	Italianate		high	Central Mission Shotwell Street	3D	Contributor	National Register & California Register	Addition at south south constructed post-1914.
3638-047	870	874	SHOTWELL ST	HP3. Multiple Family Property		1897	SFPUC water tap	Yes	None/Altered		low	Central Mission Shotwell Street	6Z	none	determined not eligible for listing	
3638-048	876	876	SHOTWELL ST			1876	SFPUC water tap	No			high	Central Mission Shotwell Street	3D	Contributor	National Register & California Register	
3638-049	879	879	SHOTWELL ST	HP3. Multiple Family Property		1896	Sanborn Co. maps (est.)	Yes	Stick/Eastlake		high	Central Mission Shotwell Street	3D, 3CS	Individual & Contributor	National Register & California Register	
3638-050	877	877	SHOTWELL ST	HP3. Multiple Family Property		1881	SFPUC water tap	Yes	Italianate		high	Central Mission Shotwell Street	3D, 3CS	Individual & Contributor	National Register & California Register	Bay window added and 1st floor added circa 1910. circa 1885 outbuilding in rear.
3638-051	875	875	SHOTWELL ST	HP2. Single Family Property		1878	SFPUC water tap	Yes	None/Altered		low	Central Mission Shotwell Street	6Z	none	determined not eligible for listing	
3638-052	869	873	SHOTWELL ST	HP3. Multiple Family Property		1890	SFPUC water tap	Yes	Stick/Eastlake		high	Central Mission Shotwell Street	3D, 3CS	Individual & Contributor	National Register & California Register	
3638-069	3047	3049	22ND ST	HP3. Multiple Family Property	HP6. 1-3 Story Commercial Building	1899	Sanborn Co. maps (est.)	Yes	Queen Anne		high	Central Mission Shotwell Street	3D, 3CS	Individual & Contributor	National Register & California Register	See SFPL Historical Photo AAB-5989.
3638-073	800	802	SHOTWELL ST	HP3. Multiple Family Property		1890	SFPUC water tap	Yes	Stick/Eastlake		high	Central Mission Shotwell Street	3D, 3CS	Individual & Contributor	National Register & California Register	See SFPL Historical Photo AAB-5989.
3638-075	3045		22ND ST	HP3. Multiple Family Property		1875	Sanborn Co. maps (est.)	No	Italianate		medium	Central Mission Shotwell Street	3D	Contributor	National Register & California Register	Remodeled with roof addition in 2002.



**San Francisco Planning Department - South Mission Historic Resource Survey  
Properties Located within Historic Districts (sorted by Historic District)**

Assessor Block-Lot	Address (Low #)	Address (High #)	Street	Attribute Code/Description 1	Attribute Code/Description 2	Year Built	Year Built Source	Primary Record (DPR 532A)	Architectural Style 1	Architectural Style 2	Retention of Historic Architecture	Historic District	CHRS	Listing Type	Resource Eligibility	Notes
3638-077	3037	3037	22ND ST	HP3. Multiple Family Property		1875	Sanborn Co. maps (est.)	No	Italianate		medium	Central Mission Shotwell Street	3D	Contributor	National Register & California Register	Modern roof addition
3638-080	807	807	SHOTWELL ST	HP3. Multiple Family Property		2002	SF Assessor	No				Central Mission Shotwell Street	n/a		not evaluated: less than 50 years old	
3641-017	985	991	SHOTWELL ST	HP3. Multiple Family Property		1890	SFPUC water tap	Yes	Stick/Eastlake		high	Central Mission Shotwell Street	3B	Individual & Contributor	National Register & California Register	
3641-017_1	3138	3138	24TH ST	HP3. Multiple Family Property	HP6. 1-3 Story Commercial Building	1885	SF Assessor	Yes	Art Moderne		low	Central Mission Shotwell Street	6Z	none	determined not eligible for listing	
3641-018	3150	3150	24TH ST			1905	Sanborn Co. maps (est.)	No	Classical Revival		high	Central Mission Shotwell Street	3CD	Contributor	California Register	2 buildings located on lot. This building is located at the corner.
3641-039	3159	3163	23RD ST	HP3. Multiple Family Property		1890	SFPUC water tap	No	Italianate		high	Central Mission Shotwell Street	3B	Individual & Contributor	National Register & California Register	
3641-040	3151	3151	23RD ST	HP3. Multiple Family Property	HP6. 1-3 Story Commercial Building	1885	Sanborn Co. maps (est.)	No	Stick/Eastlake		high	Central Mission Shotwell Street	3D, 3CS	Individual & Contributor	National Register & California Register	
3641-041	908	908	SHOTWELL ST	HP2. Single Family Property		1884	SFPUC water tap	Yes	None/Altered		low	Central Mission Shotwell Street	6Z	none	determined not eligible for listing	
3641-046	924	924	SHOTWELL ST			0	SF Assessor	No				Central Mission Shotwell Street	n/a		not evaluated: vacant property	
3641-048	932	932	SHOTWELL ST	HP2. Single Family Property		1875	Sanborn Co. maps (est.)	Yes	Italianate		high	Central Mission Shotwell Street	3D, 3CS	Individual & Contributor	National Register & California Register	
3641-049	934	934	SHOTWELL ST	HP2. Single Family Property		1885	Sanborn Co. maps (est.)	Yes	None/Altered		low	Central Mission Shotwell Street	6Z	none	determined not eligible for listing	
3641-050	938	938	SHOTWELL ST	HP2. Single Family Property		1895	Sanborn Co. maps (est.)	Yes	Stick/Eastlake		high	Central Mission Shotwell Street	3D, 3CS	Individual & Contributor	National Register & California Register	
3641-051	981	981	SHOTWELL ST	HP2. Single Family Property		1886	SFPUC water tap	Yes	Stick/Eastlake		high	Central Mission Shotwell Street	3CB	Individual & Contributor	California Register	
3641-061	3141	3141	23RD ST	HP3. Multiple Family Property		1885	Sanborn Co. maps (est.)	No	Stick/Eastlake		high	Central Mission Shotwell Street	3D, 3CS	Individual & Contributor	National Register & California Register	
3641-066	0000	0000				0	SF Assessor	No				Central Mission Shotwell Street	n/a		not evaluated: vacant property	"Orphan" parcel contained entirely within lot 3641/075; probably related to adjacent former R.R. right-of-way.
3641-070	1245	1245	SOUTH VAN NESS AV	HP6. 1-3 Story Commercial Building		1959	SF Assessor	Yes	none		low	Central Mission Shotwell Street	6Z	none	determined not eligible for listing	Former R.R. right-of-way. Only the lot frontage along Shotwell Street (between contributing buildings) is included within historic district.
3641-071	910	910	SHOTWELL ST	HP2. Single Family Property		1878	SFPUC water tap	Yes	Italianate		high	Central Mission Shotwell Street	3D, 3CS	Individual & Contributor	National Register & California Register	
3641-075	926	926	SHOTWELL ST	HP2. Single Family Property		1875	Sanborn Co. maps (est.)	Yes	Italianate		high	Central Mission Shotwell Street	3D, 3CS	Individual & Contributor	National Register & California Register	
3641-076	926	926	SHOTWELL ST			0	SF Assessor	No				Central Mission Shotwell Street	n/a		not evaluated: vacant property	Side yard of adjacent residential building.
6519-001	3151	3155	24TH ST	HP3. Multiple Family Property	HP6. 1-3 Story Commercial Building	1890	Sanborn Co. maps (est.)	Yes	Stick/Eastlake		high	Central Mission Shotwell Street	3D, 3CS	Individual & Contributor	National Register & California Register	Semi-attached building occupies multiple lots (6519/001/045).
6519-002	1010	1010	SHOTWELL ST	HP2. Single Family Property		1888	SFPUC water tap	Yes	Stick/Eastlake		high	Central Mission Shotwell Street	3D, 3CS	Individual & Contributor	National Register & California Register	
6519-003	1012	1012	SHOTWELL ST	HP3. Multiple Family Property		1895	Sanborn Co. maps (est.)	Yes	Stick/Eastlake		high	Central Mission Shotwell Street	3D, 3CS	Individual & Contributor	National Register & California Register	Dwelling (circa 1910) located at rear of lot.
6519-004	1014	1014	SHOTWELL ST	HP3. Multiple Family Property		1899	SFPUC water tap	Yes	Stick/Eastlake		high	Central Mission Shotwell Street	3D	Contributor	National Register & California Register	Rare wrap-around porch.
6519-005	1016	1018	SHOTWELL ST	HP3. Multiple Family Property		1895	SFPUC water tap	Yes	Stick/Eastlake		high	Central Mission Shotwell Street	3B	Individual & Contributor	National Register & California Register	
6519-006	1020	1020	SHOTWELL ST	HP3. Multiple Family Property		1890	SFPUC water tap	Yes	Stick/Eastlake		high	Central Mission Shotwell Street	3D, 3CS	Individual & Contributor	National Register & California Register	
6519-007	1022	1022	SHOTWELL ST	HP3. Multiple Family Property		1889	SFPUC water tap	Yes	Queen Anne		high	Central Mission Shotwell Street	3B	Individual & Contributor	National Register & California Register	Additional dwelling, "false-front" Italianate (circa 1890) located at rear of lot.
6519-008	1024	1024	SHOTWELL ST	HP3. Multiple Family Property		1895	Sanborn Co. maps (est.)	Yes	Stick/Eastlake		high	Central Mission Shotwell Street	3D	Contributor	National Register & California Register	
6519-009	1026	1026	SHOTWELL ST	HP3. Multiple Family Property		1891	SFPUC water tap	Yes	Stick/Eastlake		high	Central Mission Shotwell Street	3D, 3CS	Individual & Contributor	National Register & California Register	
6519-010	1064	1064	SHOTWELL ST	HP3. Multiple Family Property		1909	SF Assessor	Yes	Edwardian		high	Central Mission Shotwell Street	6L	none	determined not eligible for listing	
6519-011	1070	1070	SHOTWELL ST	HP3. Multiple Family Property		1892	SFPUC water tap	Yes	Stick/Eastlake		high	Central Mission Shotwell Street	3D, 3CS	Individual & Contributor	National Register & California Register	
6519-012	1074	1074	SHOTWELL ST	HP3. Multiple Family Property		1892	SFPUC water tap	Yes	Stick/Eastlake		high	Central Mission Shotwell Street	3D, 3CS	Individual & Contributor	National Register & California Register	
6519-013	1080	1080	SHOTWELL ST	HP3. Multiple Family Property		1899	SFPUC water tap	Yes	None/Altered		low	Central Mission Shotwell Street	6Z	none	determined not eligible for listing	
6519-014	1084	1084	SHOTWELL ST	HP3. Multiple Family Property		1892	SFPUC water tap	Yes	Stick/Eastlake		high	Central Mission Shotwell Street	3D, 3CS	Individual & Contributor	National Register & California Register	
6519-015	3250	3252	25TH ST	HP3. Multiple Family Property		1890	SFPUC water tap	No	None/Altered		low	Central Mission Shotwell Street	6Z	none	determined not eligible for listing	Builder P.J. Harvey. Originally part of mirrored row (3250 to 3272 25th Street).
6519-016	3254	3254	25TH ST	HP2. Single Family Property		1889	SFPUC water tap	No	Stick/Eastlake		high	Central Mission Shotwell Street	3D	Contributor	National Register & California Register	Builder P.J. Harvey. Originally part of mirrored row (3250 to 3272 25th Street).
6519-017	3258	3258	25TH ST	HP2. Single Family Property		1889	SFPUC water tap	No	Stick/Eastlake		medium	Central Mission Shotwell Street	3D	Contributor	National Register & California Register	Builder P.J. Harvey. Originally part of mirrored row (3250 to 3272 25th Street).
6519-018	3262	3262	25TH ST	HP2. Single Family Property		1889	SFPUC water tap	No	None/Altered		low	Central Mission Shotwell Street	6Z	none	determined not eligible for listing	Builder P.J. Harvey. Originally part of mirrored row (3250 to 3272 25th Street).
6519-019	3270	3270	25TH ST	HP2. Single Family Property		1889	SFPUC water tap	No	Stick/Eastlake		high	Central Mission Shotwell Street	3D, 3CS	Individual & Contributor	National Register & California Register	Builder P.J. Harvey. Originally part of mirrored row (3250 to 3272 25th Street).
6519-020	3272	3272	25TH ST	HP2. Single Family Property		1889	SFPUC water tap	No	Stick/Eastlake		high	Central Mission Shotwell Street	3D	Contributor	National Register & California Register	Builder P.J. Harvey. Originally part of mirrored row (3250 to 3272 25th Street).
6519-042	3171	3171	24TH ST	HP3. Multiple Family Property		1886	SFPUC water tap	Yes	Stick/Eastlake		high	Central Mission Shotwell Street	3D, 3CS	Individual & Contributor	National Register & California Register	

**San Francisco Planning Department - South Mission Historic Resource Survey  
Properties Located within Historic Districts (sorted by Historic District)**

Assessor Block-Lot	Address (Low #)	Address (High #)	Street	Attribute Code/Description 1	Attribute Code/Description 2	Year Built	Year Built Source	Primary Record (DPR 532A)	Architectural Style 1	Architectural Style 2	Retention of Historic Architecture	Historic District	CHRS	Listing Type	Resource Eligibility	Notes
6519-043	3165	3169	24TH ST	HP3. Multiple Family Property		1889	SFPUC water tap	Yes	Stick/Eastlake		high	Central Mission Shotwell Street	3D, 3CS	Individual & Contributor	National Register & California Register	
6519-044	3159	3159	24TH ST	HP3. Multiple Family Property	HP6. 1-3 Story Commercial Building	1889	SFPUC water tap	Yes	Stick/Eastlake		high	Central Mission Shotwell Street	3D, 3CS	Individual & Contributor	National Register & California Register	Storefront added circa 1910; awning at 1st story original.
6519-045	3151	3155	24TH ST	HP3. Multiple Family Property	HP6. 1-3 Story Commercial Building	1890	Sanborn Co. maps (est.)	Yes	Stick/Eastlake		high	Central Mission Shotwell Street	3D, 3CS	Individual & Contributor	National Register & California Register	Semi-attached building occupies multiple lots (6519/001/045).
6520-022	3246	3246	25TH ST	HP2. Single Family Property	HP6. 1-3 Story Commercial Building	1895	Sanborn Co. maps (est.)	Yes	Queen Anne		high	Central Mission Shotwell Street	3D, 3CS	Individual & Contributor	National Register & California Register	2 buildings located on lot. 1087 Shotwell is located at rear of lot.
6520-032	1013	1013	SHOTWELL ST	HP3. Multiple Family Property		1895	SFPUC water tap	Yes	Queen Anne		high	Central Mission Shotwell Street	3D, 3CS	Individual & Contributor	National Register & California Register	
6520-033	1011	1011	SHOTWELL ST	HP3. Multiple Family Property		1895	SFPUC water tap	Yes	Queen Anne		low	Central Mission Shotwell Street	6Z	none	determined not eligible for listing	Small gable-roofed dwelling (pre-1900) located at rear of lot.
6520-034	3145	3145	24TH ST	HP3. Multiple Family Property	HP6. 1-3 Story Commercial Building	1895	Sanborn Co. maps (est.)	Yes	Classical Revival		high	Central Mission Shotwell Street	3D, 3CS	Individual & Contributor	National Register & California Register	2 buildings located on lot; matching designs.
6520-034_1	1007	1007	SHOTWELL ST	HP3. Multiple Family Property		1895	Sanborn Co. maps (est.)	Yes	Classical Revival		high	Central Mission Shotwell Street	3D, 3CS	Individual & Contributor	National Register & California Register	2 buildings located on lot; matching designs.
6525-001	2906	2906	FOLSOM ST	HP2. Single Family Property		1875	SFPUC water tap	No	Italianate		high	Central Mission Shotwell Street	3D, 3CS	Individual & Contributor	National Register & California Register	Twin of 6525/002
6525-001A	1	1	HORACE ST	HP2. Single Family Property		1880	SF Assessor	No	Utilitarian		high	Central Mission Shotwell Street	3D	Contributor	National Register & California Register	Appears to be part of shed that faced Folsom Street; converted to dwelling post-1915 .
6525-002	2908	2908	FOLSOM ST	HP2. Single Family Property		1875	SFPUC water tap	No	Italianate		high	Central Mission Shotwell Street	3D, 3CS	Individual & Contributor	National Register & California Register	Twin of 6525/001
6525-003	2914	2914	FOLSOM ST	HP2. Single Family Property		1875	Architectural est.	No	Italianate		high	Central Mission Shotwell Street	3D, 3CS	Individual & Contributor	National Register & California Register	Part of mirrored row (6525/003/004/005/006/007).
6525-004	2918	2918	FOLSOM ST	HP2. Single Family Property		1875	Architectural est.	No	Italianate		high	Central Mission Shotwell Street	3D, 3CS	Individual & Contributor	National Register & California Register	Part of mirrored row (6525/003/004/005/006/007).
6525-005	2924	2924	FOLSOM ST	HP2. Single Family Property		1875	Architectural est.	No	None/Altered		low	Central Mission Shotwell Street	6Z	none	determined not eligible for listing	Part of mirrored row (6525/003/004/005/006/007).
6525-006	2928	2928	FOLSOM ST	HP2. Single Family Property		1875	Architectural est.	No	Italianate		high	Central Mission Shotwell Street	3D, 3CS	Individual & Contributor	National Register & California Register	Part of mirrored row (6525/003/004/005/006/007). Additional building (post-1914) located at rear of lot on Horace Street.
6525-007	2934	2934	FOLSOM ST	HP2. Single Family Property		1875	Architectural est.	No	Italianate		high	Central Mission Shotwell Street	3D, 3CS	Individual & Contributor	National Register & California Register	Part of mirrored row (6525/003/004/005/006/007). Additional building (post-1914) located at rear of lot on Horace Street.
6525-030	1125	1125	SHOTWELL ST	HP2. Single Family Property		1876	SFPUC water tap	Yes	None/Altered		low	Central Mission Shotwell Street	6Z	none	determined not eligible for listing	2-story shed (circa 1910) located at back of lot on Horace Street.
6525-031	1119	1119	SHOTWELL ST	HP3. Multiple Family Property		1875	SFPUC water tap	Yes	Italianate		low	Central Mission Shotwell Street	6Z	none	determined not eligible for listing	
6525-032	1115	1115	SHOTWELL ST	HP2. Single Family Property		1872	SFPUC water tap	Yes	Italianate		high	Central Mission Shotwell Street	3D, 3CS	Individual & Contributor	National Register & California Register	
6525-033	1105	1105	SHOTWELL ST	HP2. Single Family Property		1876	SFPUC water tap	Yes	None/Altered		low	Central Mission Shotwell Street	6Z	none	determined not eligible for listing	
6525-034	3241	3249	25TH ST	HP3. Multiple Family Property		1925	SF Assessor	No	Edwardian		high	Central Mission Shotwell Street	6L	none	determined not eligible for listing	
6526-001	1100	1100	SHOTWELL ST	HP3. Multiple Family Property		1889	SFPUC water tap	Yes	Stick/Eastlake		high	Central Mission Shotwell Street	3D, 3CS	Individual & Contributor	National Register & California Register	
6526-001A	3267	3273	25TH ST	HP3. Multiple Family Property		1900	Sanborn Co. maps (est.)	No	Queen Anne		high	Central Mission Shotwell Street	3D	Contributor	National Register & California Register	
6526-001B	1106	1108	SHOTWELL ST	HP3. Multiple Family Property		1889	SFPUC water tap	Yes	Stick/Eastlake		high	Central Mission Shotwell Street	3D, 3CS	Individual & Contributor	National Register & California Register	
6526-002	1112	1118	SHOTWELL ST	HP3. Multiple Family Property		1898	SFPUC water tap	Yes	Stick/Eastlake		high	Central Mission Shotwell Street	3B	Individual & Contributor	National Register & California Register	